Organigramm Ramseyer + Dilger AG
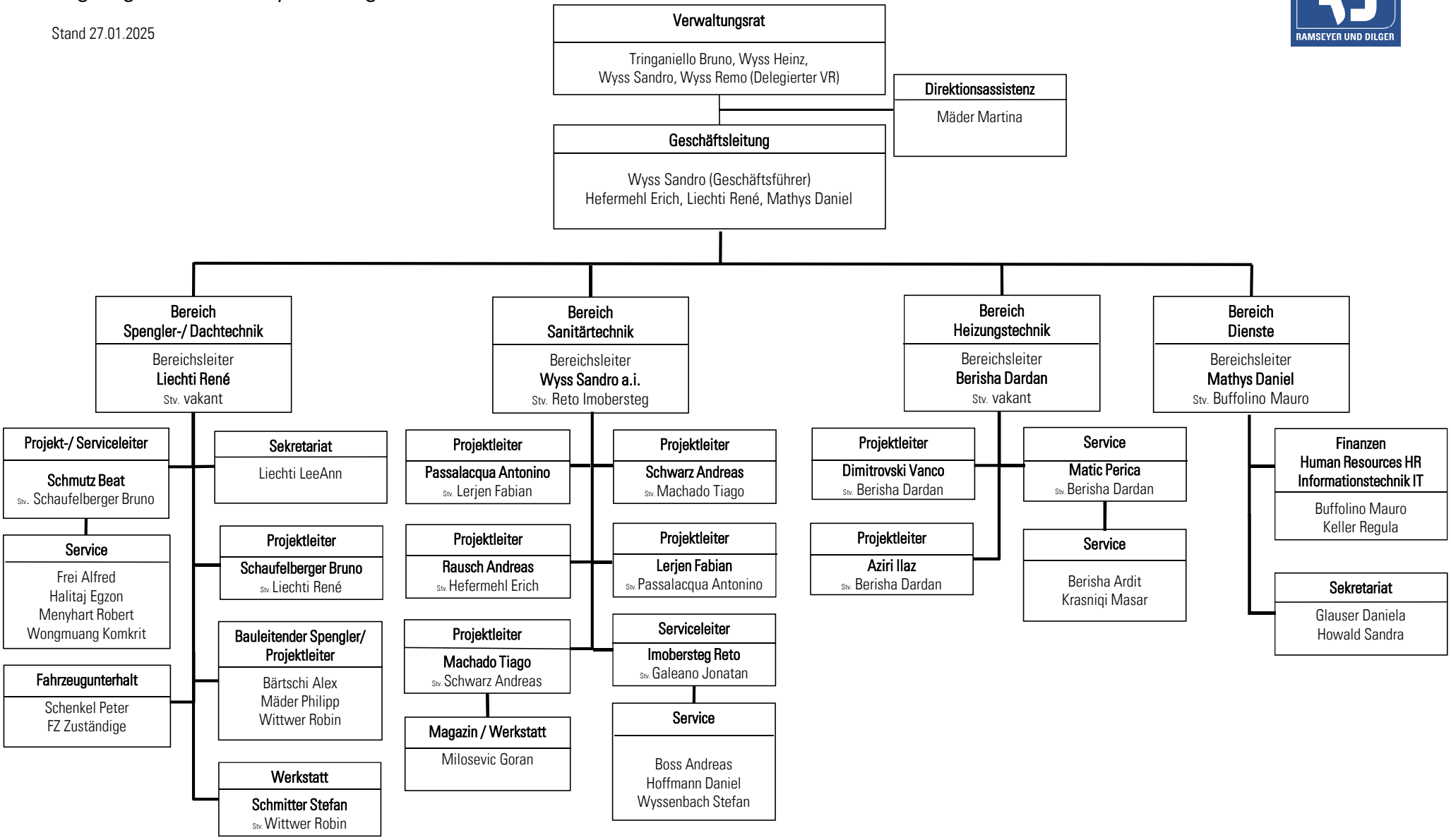
Stand 27.01.2025