Organigramm Ramseyer und Dilger AG
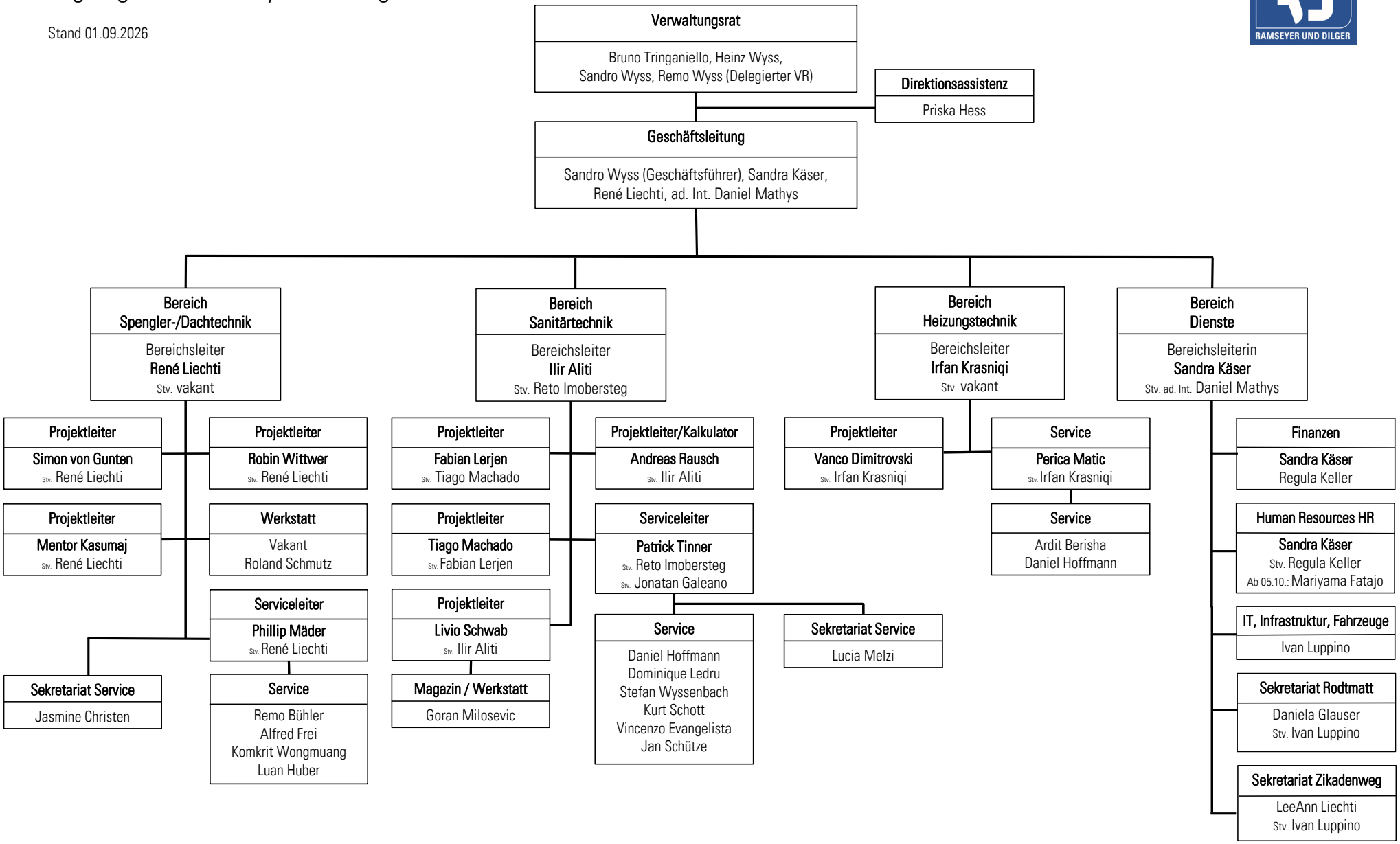
Stand 01.09.2026