Organigramm Ramseyer + Dilger AG
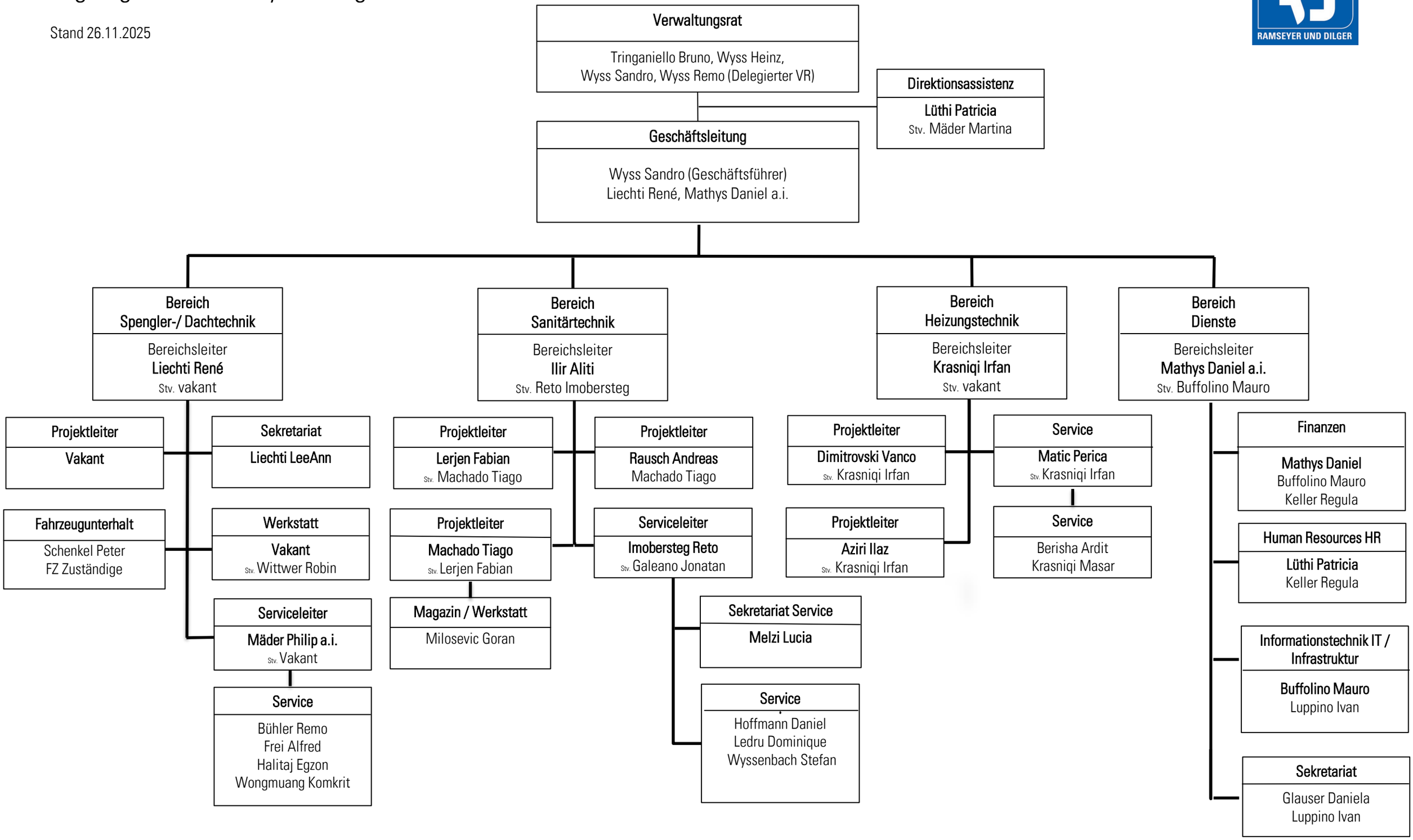
Stand 26.11.2025